

V 24

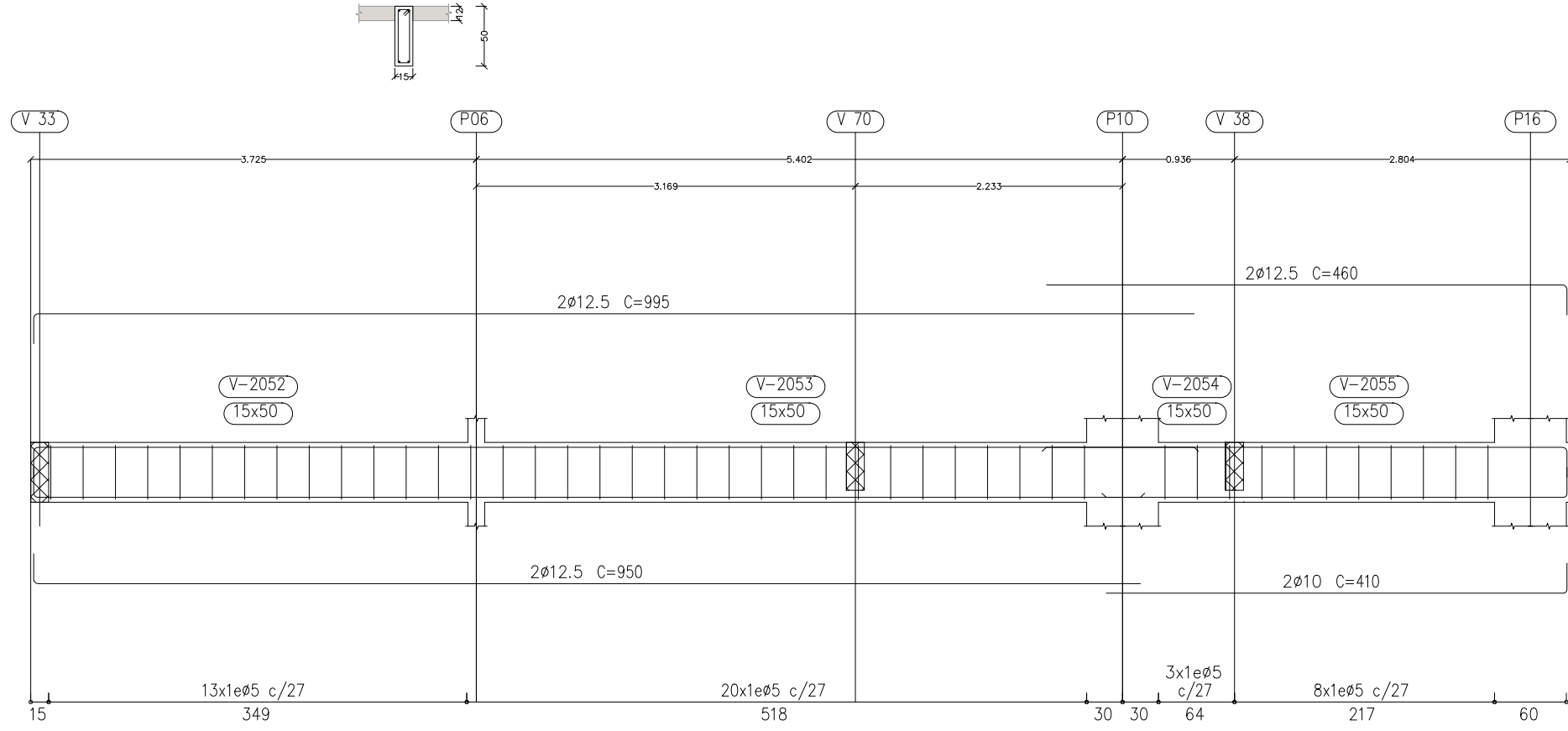

V 27

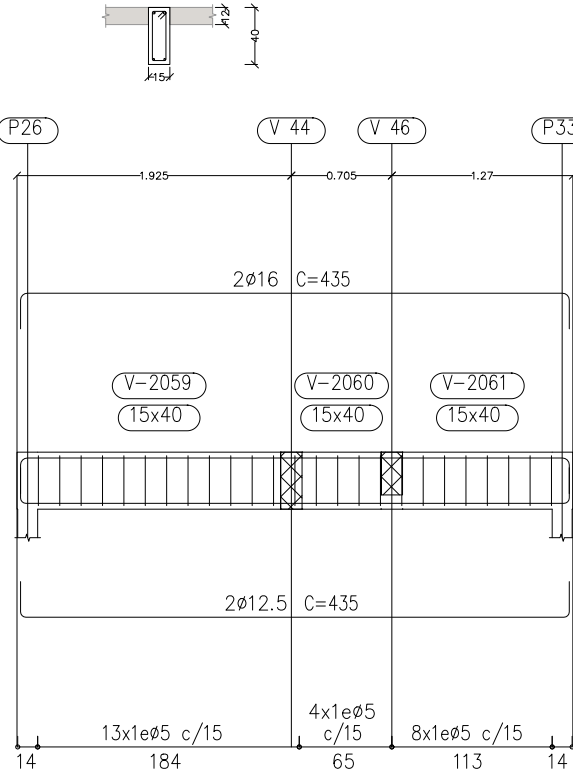

V 28

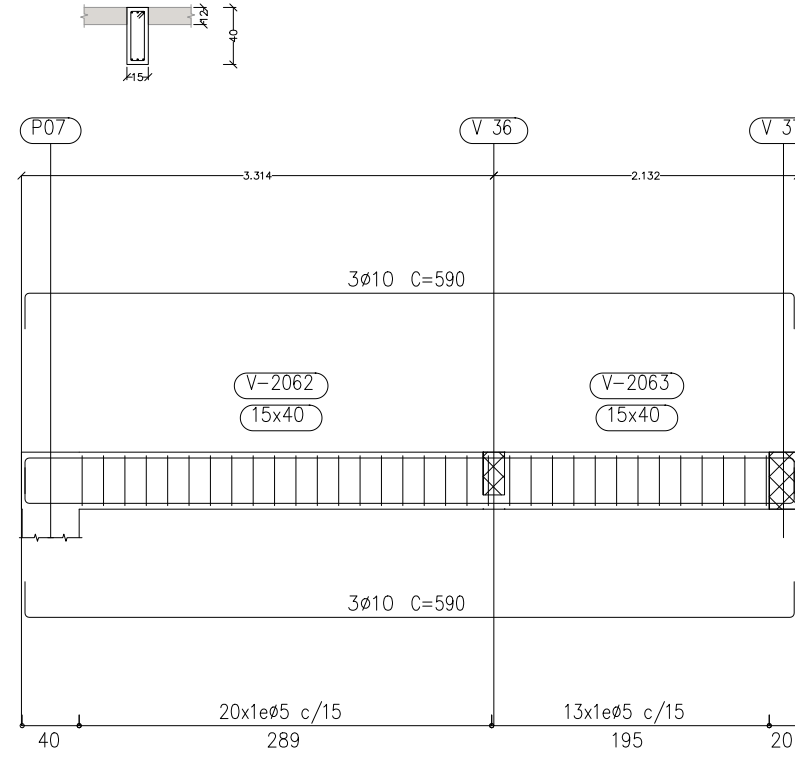

V 29

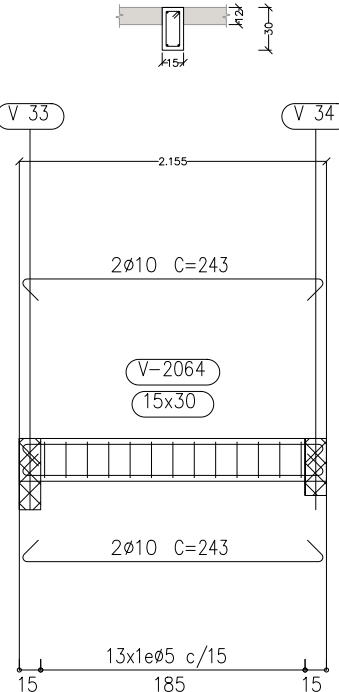

V 30

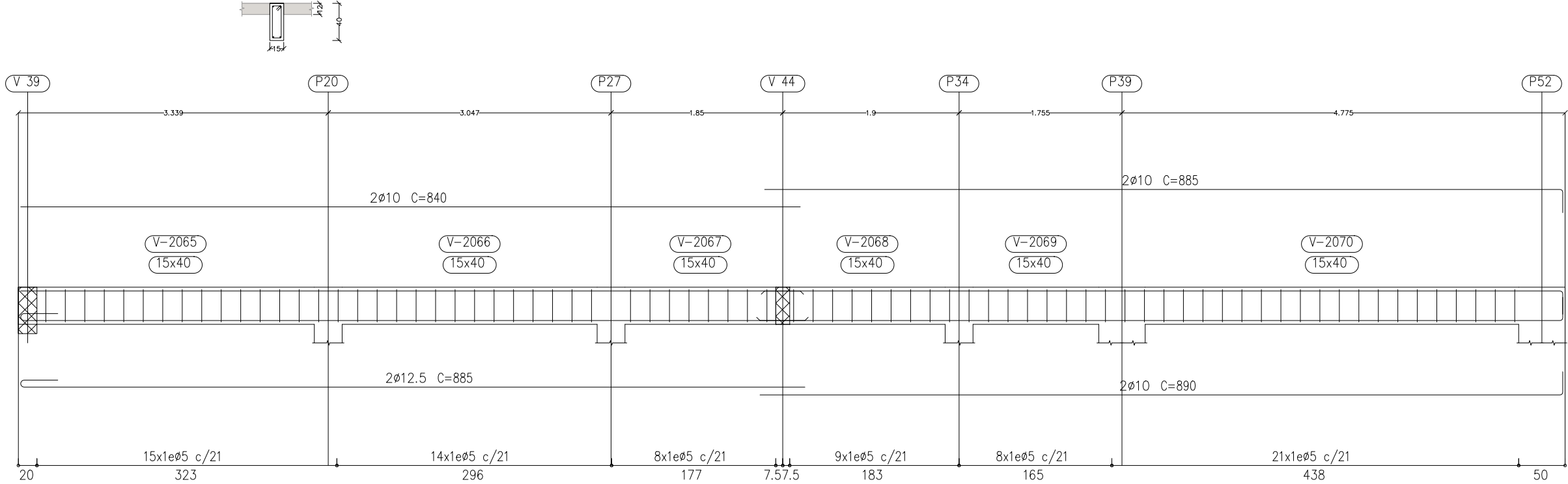

V 31

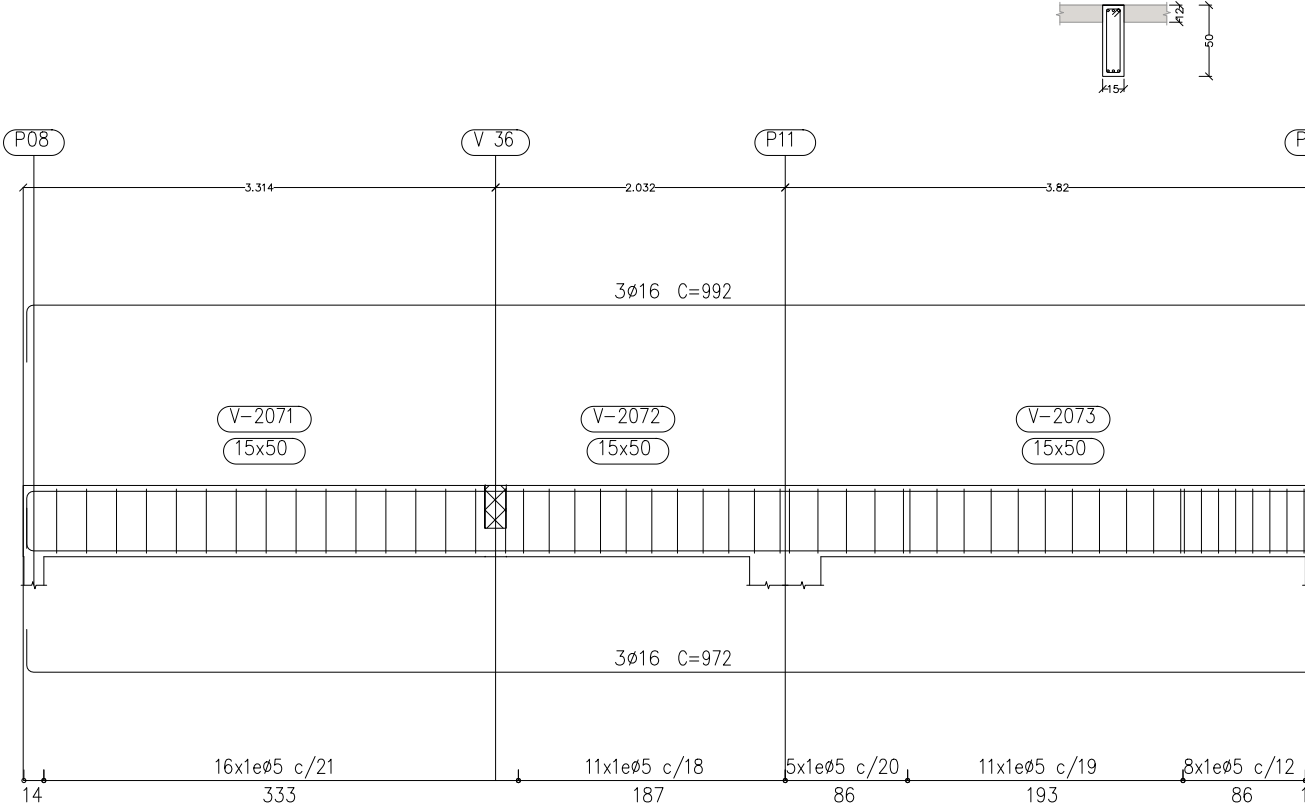

V 32

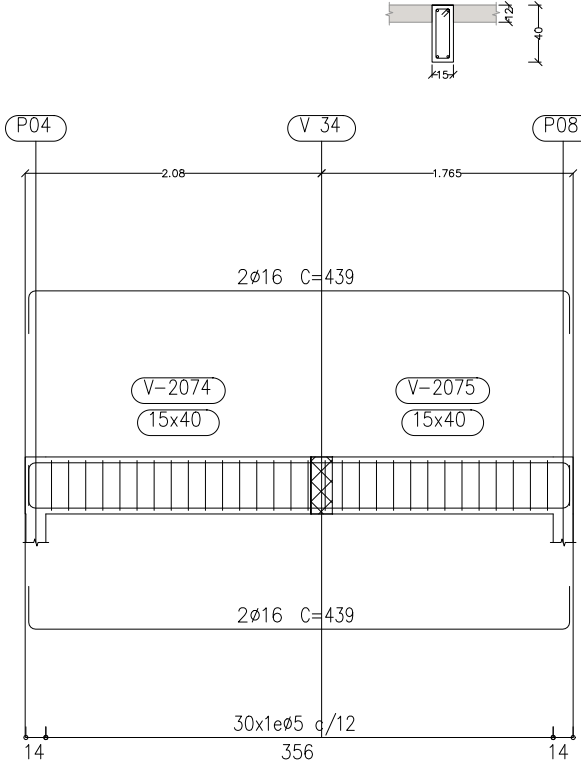

V 33

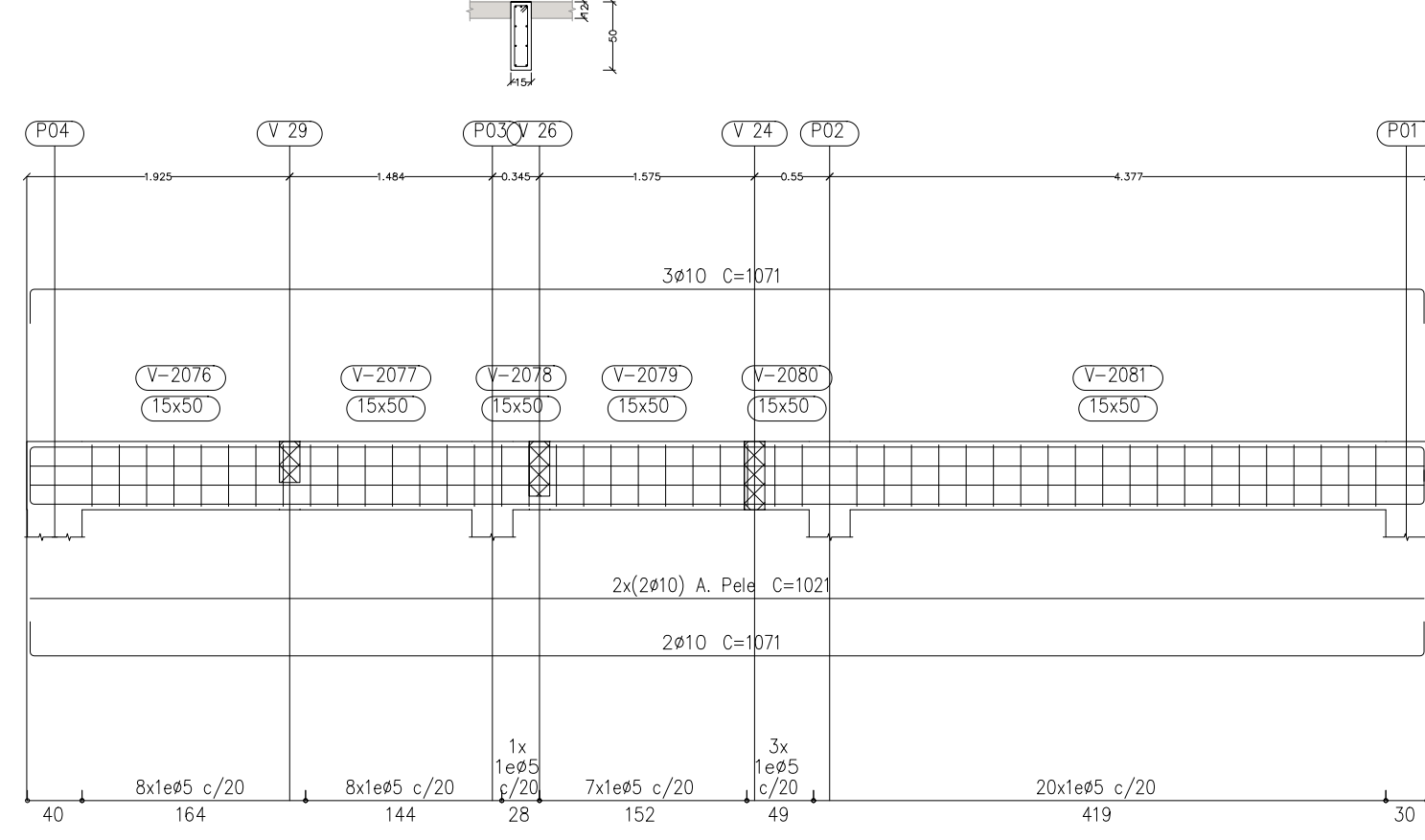

V 34

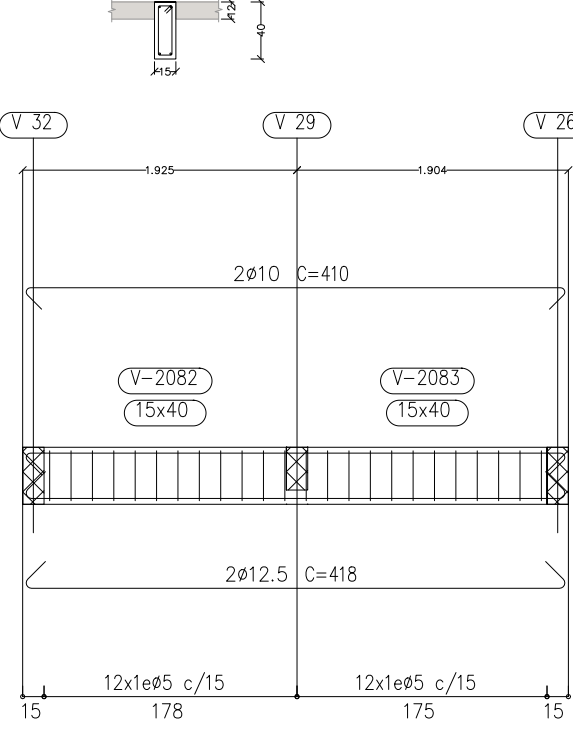

V 35

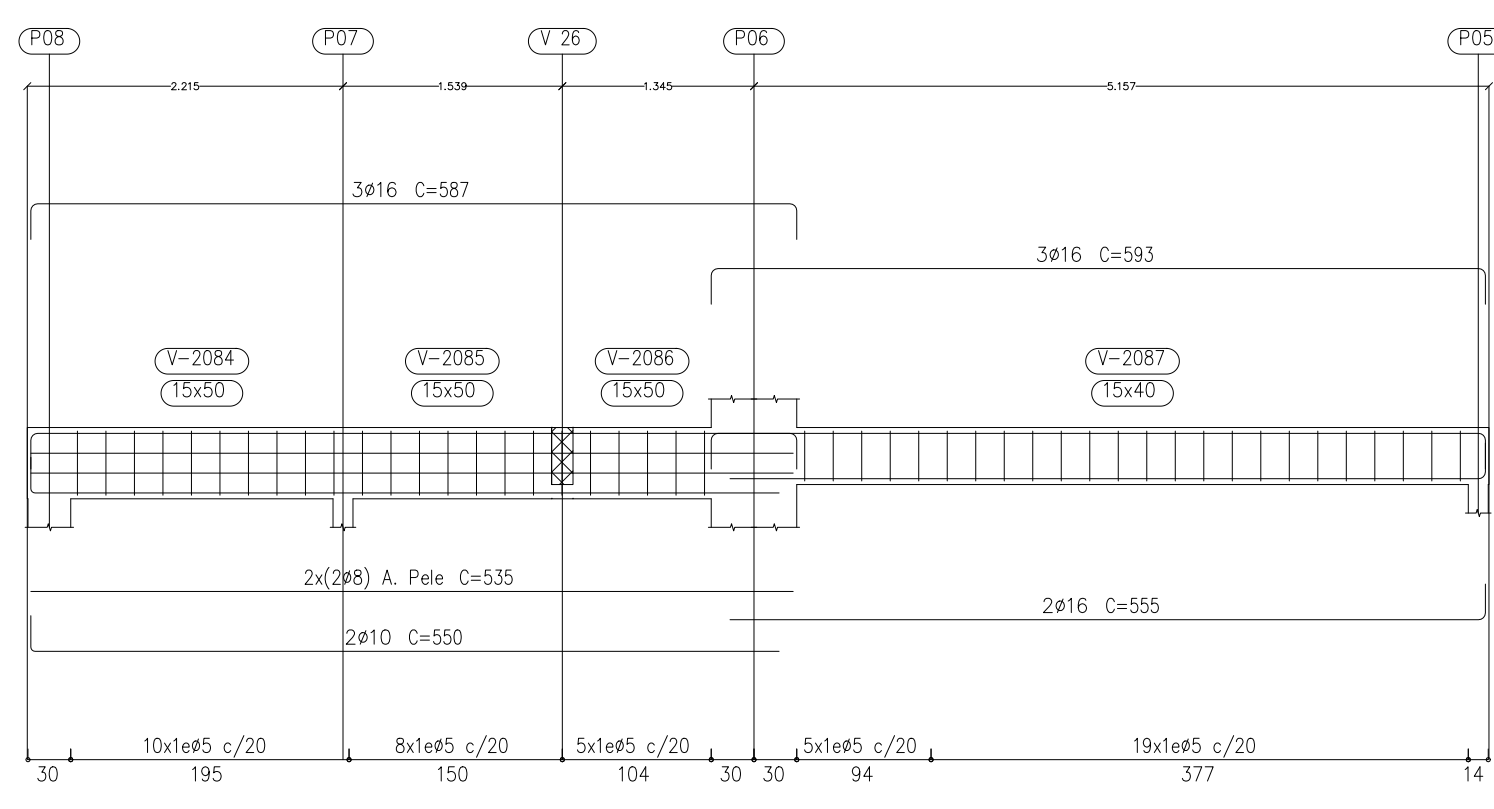

V 36

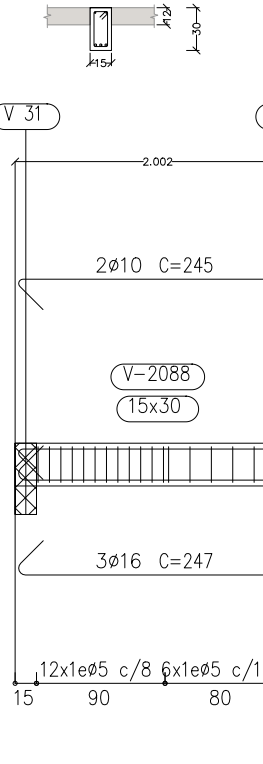

V 37

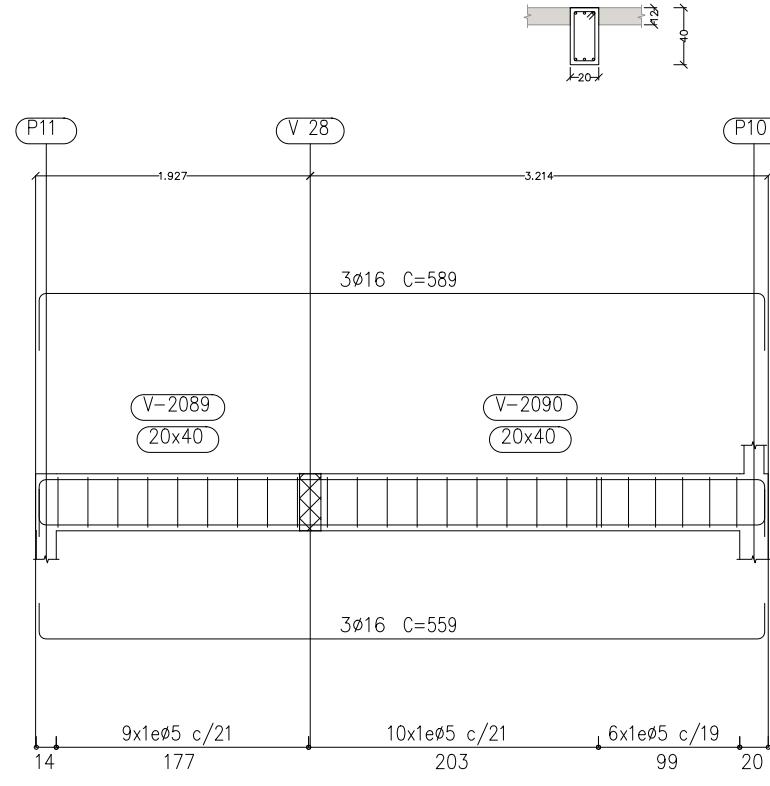

V 38

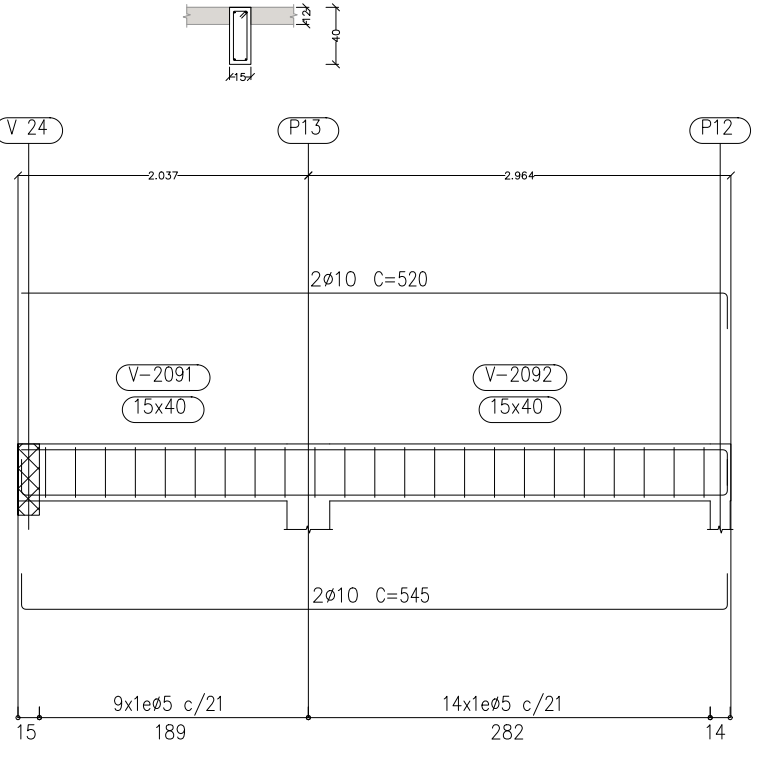

V 39

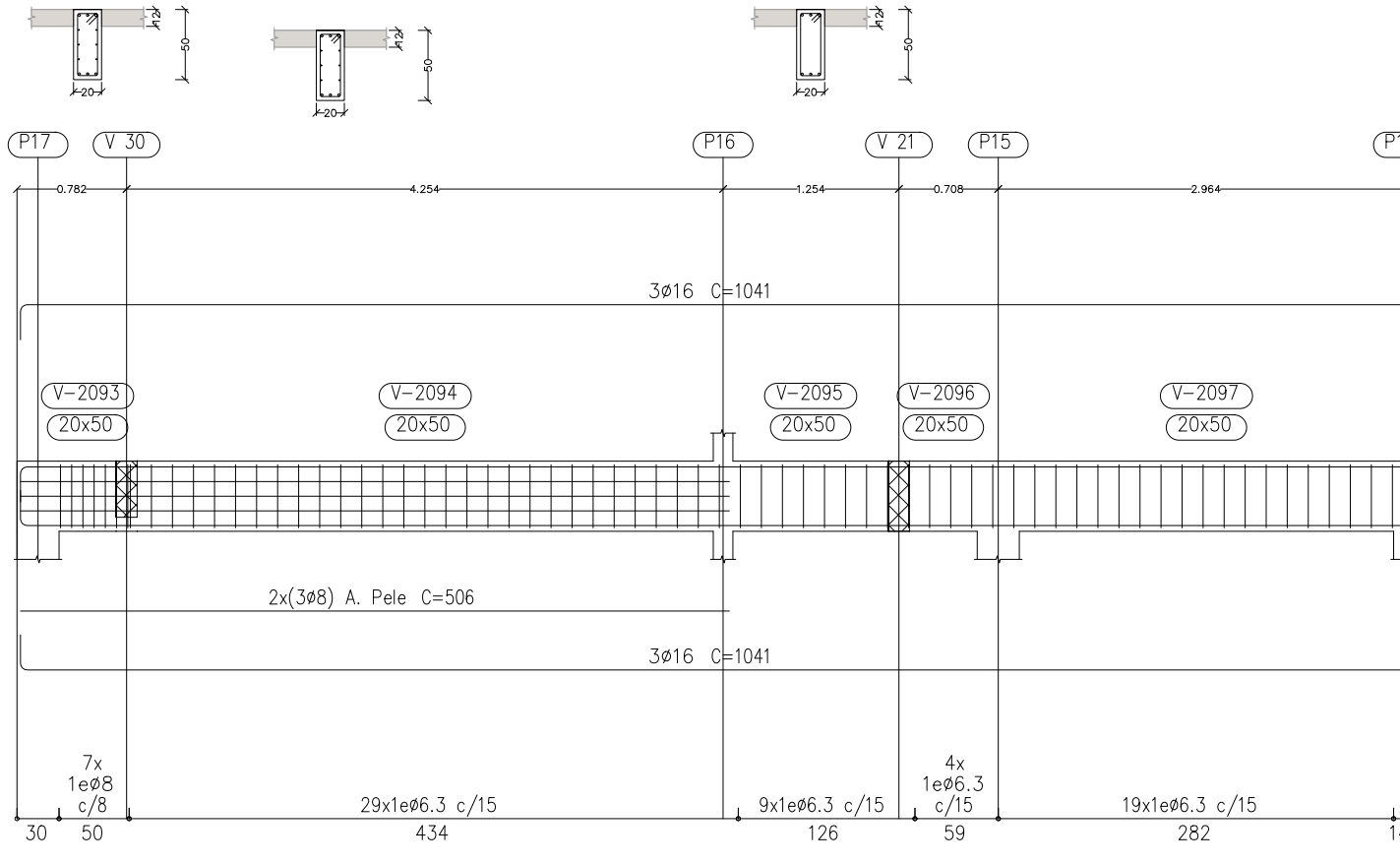

V 40

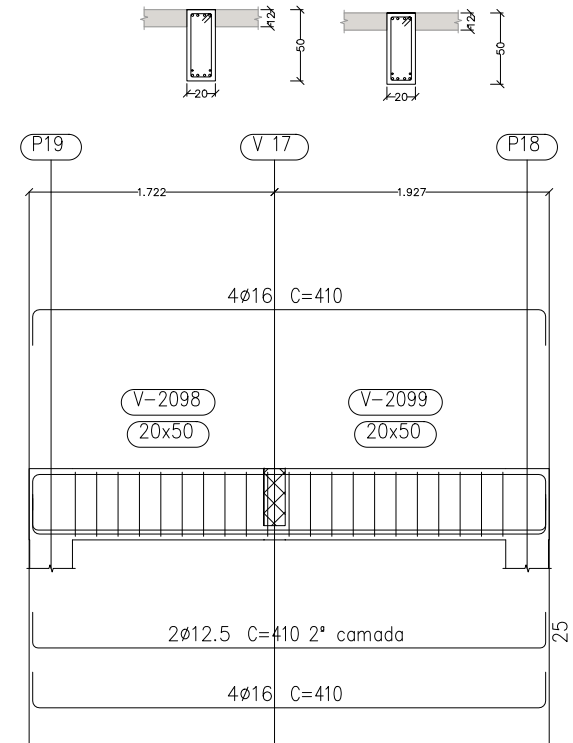

V 41

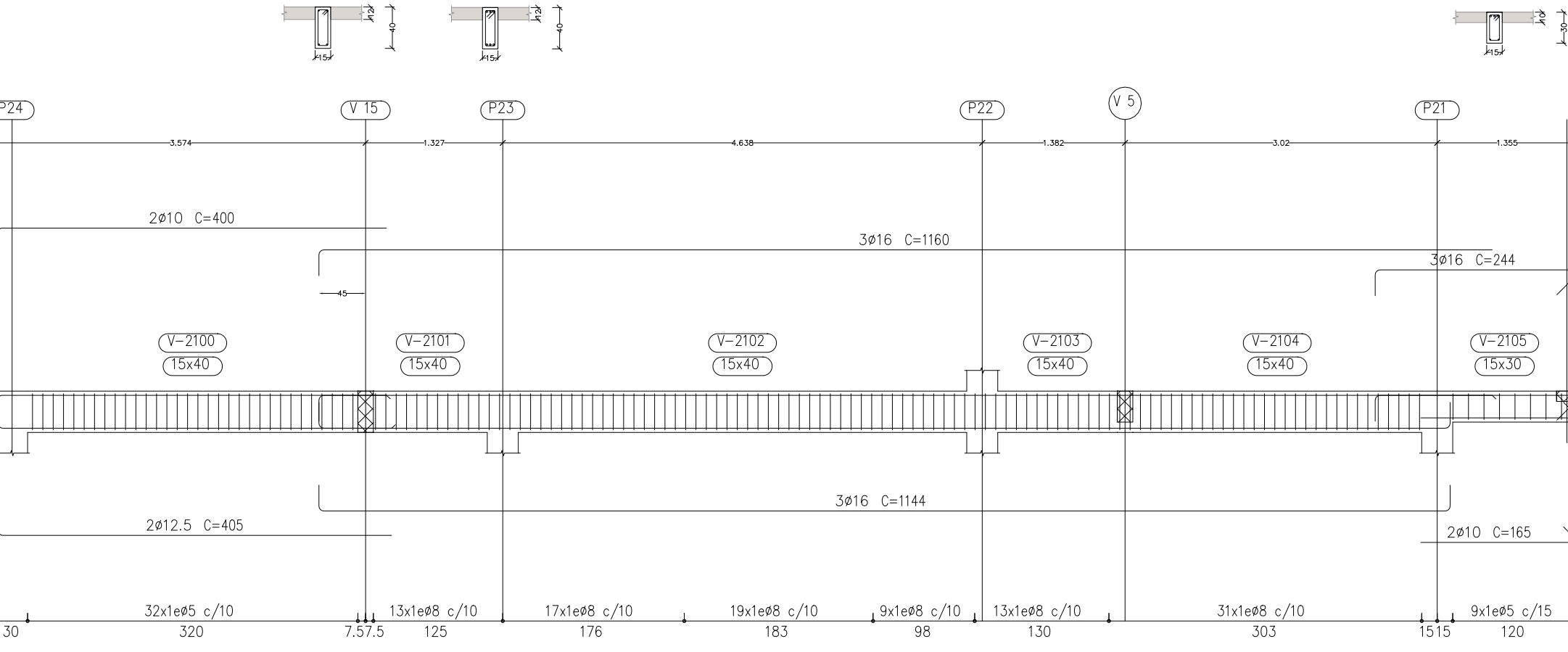

COBERTURA
Desenho de vigas
Concreto: C20, em geral
Aço das barras: CA-50 e CA-60
Aço dos estribos: CA-50 e CA-60
Escala vigas 1:50
Escala seções 1:50
Escala aberturas 1:50

OBSERVAÇÕES IMPORTANTES:

- 1) TODOS ELEMENTOS EM CONTATO COM O SOLO DEVEM RECEBER IMPERMEABILIZAÇÃO COM EMULSÃO ASFÁLTICA PARA QUE SE EVITE FUTURAS MANIFESTAÇÕES PATOLÓGICAS.
- 2) NO DECORRER DA ELABORAÇÃO DO PROJETO EXECUTIVO TODAS AS DÚVIDAS DEVERÃO SER REPORTADAS À EQUIPE DA WMC ENGENHARIA. DIREITOS AUTORAIS RESERVADOS, LEI FEDERAL 5988 DE 14/12/73. ALTERAÇÕES NO PROJETO SÓ COM CONSENTIMENTO DOS RESPONSÁVEIS.
- 3) VERIFICAR PROJETOS DE ARQUITETURA, ESTRUTURAL E HIDROSSANITÁRIA.

PREFEITURA MUNICIPAL DE QUELUZITO

SECRETARIA DE SAÚDE

CENTRO DE SAÚDE DE QUELUZITO

ENDEREÇO:
R. PROF. ELOY LACERDA, 141 - CENTRO - QUELUZITO/MG

COORDENADOR:
DENEB OLIVEIRA BEJAR - CREA: 89511/D

RESPONSÁVEL TÉCNICO PELO PROJETO:
WESLEY MERVILE SILVA - CREA: 14112772-4

PROJETO DE AMPLIAÇÃO DO CENTRO DE SAÚDE

PROJETO ESTRUTURAL - VIGAS

ESTRUTURAL

22/32

ARQUIVO: 09/24 ESCALA INDICADA